ProbeChem®
Expedite Your Scientific Research

Certificate of Analysis

WWW.PROBECHEM.COM

Global Supplier of Chemical Probes, Inhibitors & Agonists.

Product Name : VTP-27999
Cat. No. : PC-45864
CAS No. : 942142-51-0
Batch No. : PC-4586401
Chemical Name : Carbamic acid, N-[2-[(R)-(3-chlorophenyl)[(3R)-1-[[[(2S)-2-(methylamino)-3-[(3R)-tetrahydro-2H-pyran-3-yl]propyl]amino]carbonyl]-3-piperidinyl]methoxy]ethyl]-, methyl ester

PHYSICAL AND CHEMICAL PROPERTIES

Molecular Weight : 525.0806
Molecular Formula : $C_{26}H_{41}ClN_4O_5$
Storage : Powder -20°C 3 years
4°C 2 years
In solvent -80°C 6 months
-20°C 1 month
Chemical Structure :

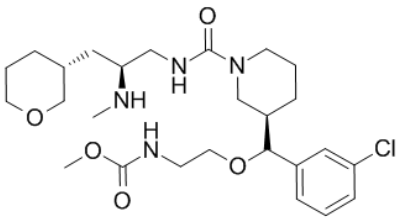

ANALYTICAL DATA

Appearance : Solid powder
^{1}H NMR Spectrum : Consistent with
HPLC : Consistent with
NP : Consistent with
Purity (HPLC) : >98%
Conclusion : The product has been tested and complies with the given specifications.

Caution: Product has not been fully validated for medical applications. Lab Use Only!

E-mail: tech@probechem.com